The Man Who Sold The World

David Bowie

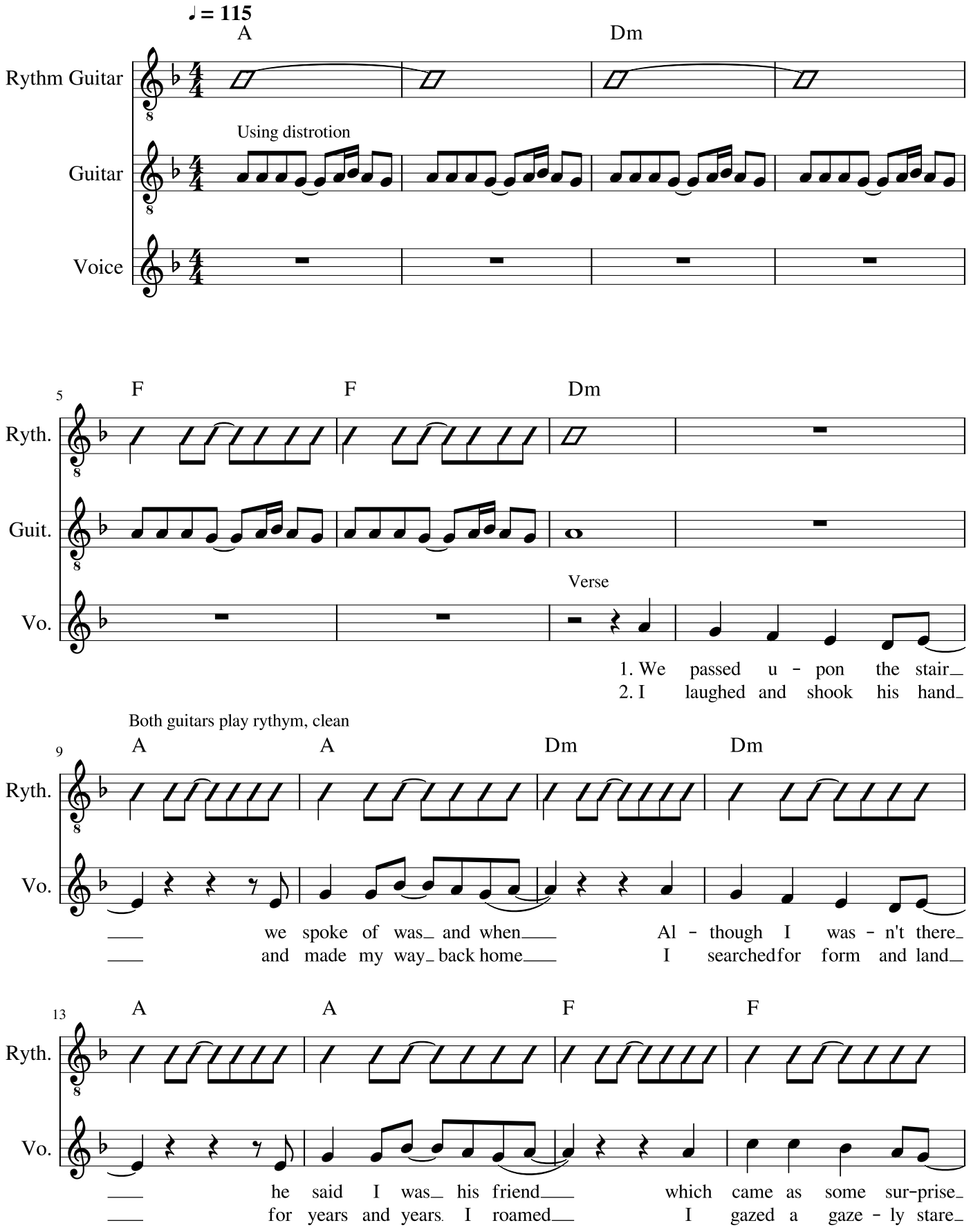

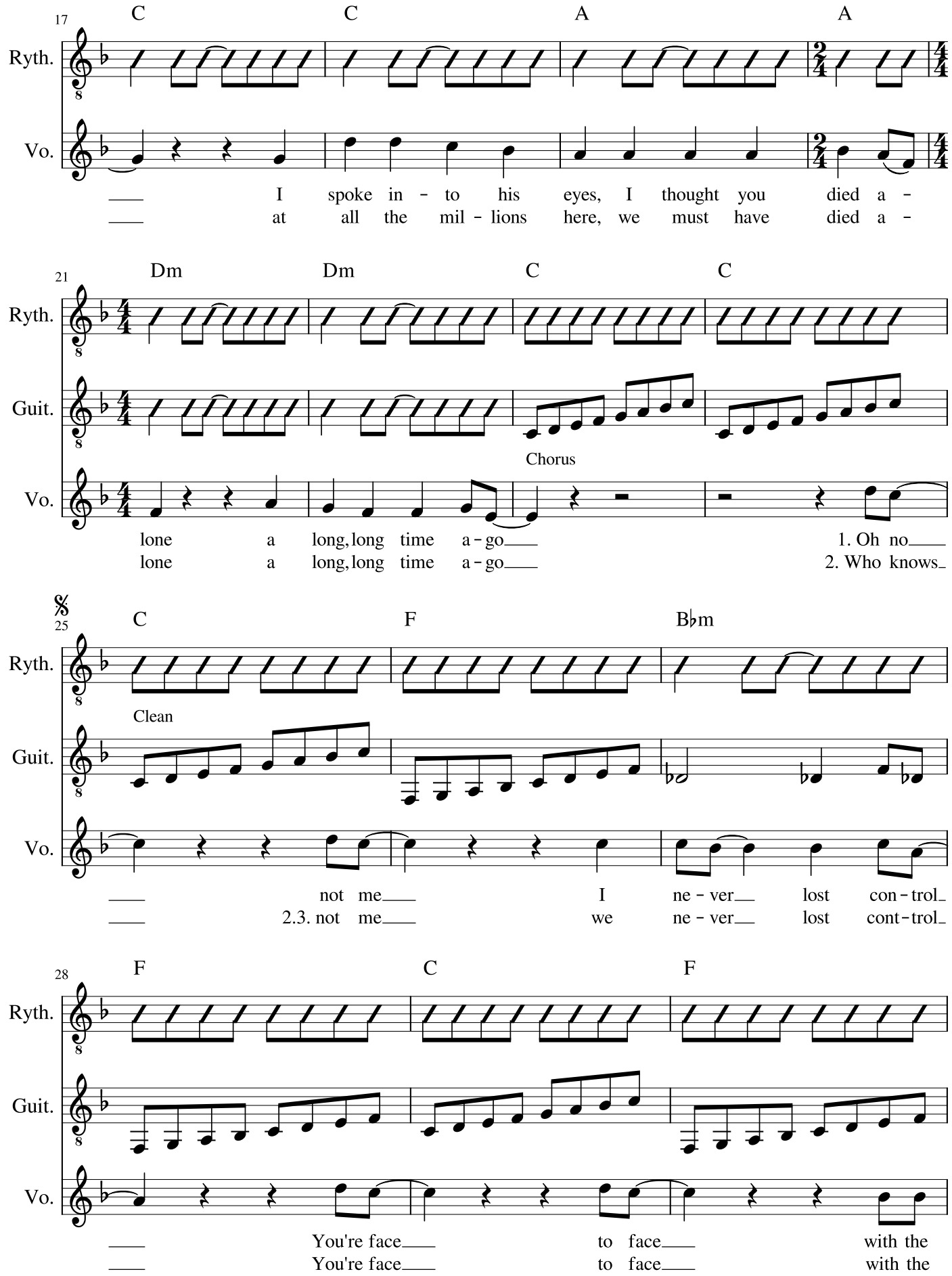
17
C C A A
Ryth.
Vo.
I spoke in - to his eyes, I thought you died a -
at all the mil - lions here, we must have died a -
21
Dm Dm C C
Ryth.
Guit.
Vo.
Chorus
lone a long, long time a - go
1. Oh no
lone a long, long time a - go
2. Who knows
25
C F B♭m
Ryth.
Clean
Guit.
Vo.
not me
I ne - ver lost con - trol
2.3. not me
we ne - ver lost cont - trol
28
F C F
Ryth.
Guit.
Vo.
You're face to face with the
You're face to face with the

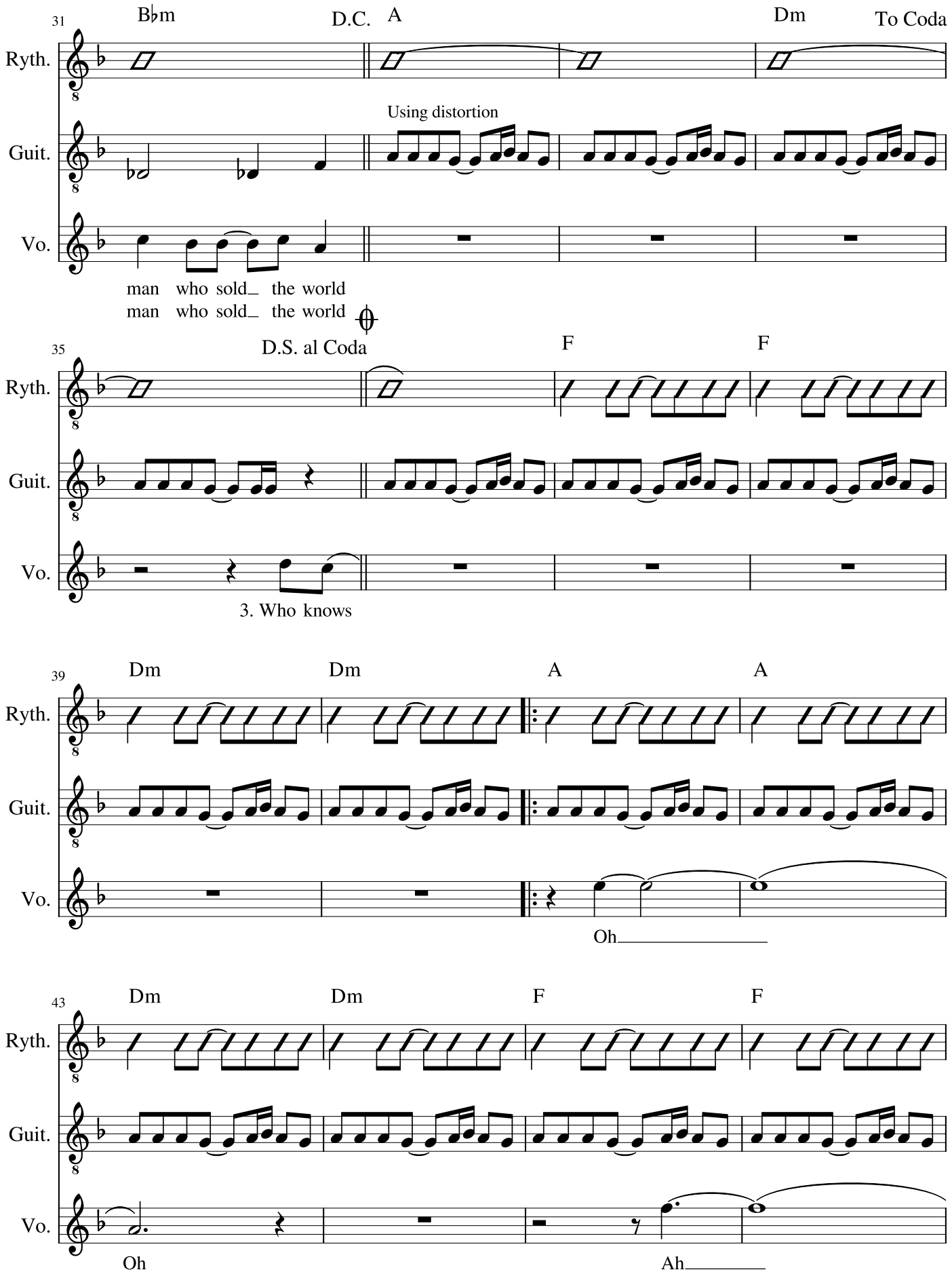
31
B♭m
D.C.
A
Dm
To Coda
Ryth.
Guit.
Vo.
Using distortion
man who sold_ the world
man who sold_ the world
35
D.S. al Coda
F
F
3. Who knows
39
Dm
Dm
A
A
Oh
43
Dm
Dm
F
F
Oh
Ah

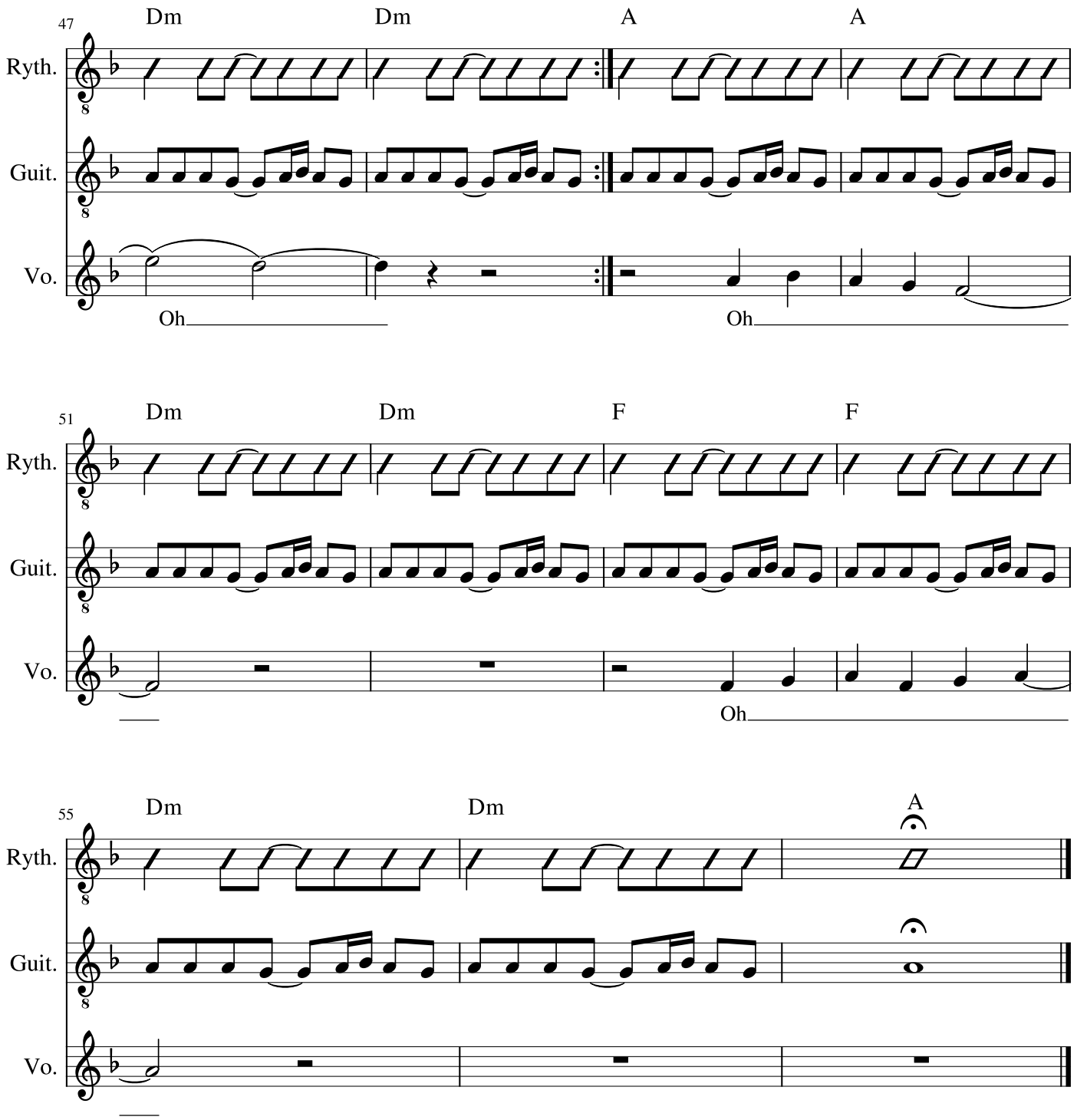
47
Dm
Dm
A
A
Ryth.
Guit.
Vo.
Oh
Oh
51
Dm
Dm
F
F
Ryth.
Guit.
Vo.
Oh
55
Dm
Dm
A
Ryth.
Guit.
Vo.